

Gustav Holst

St. Paul's Suite, Op. 29, no. 2

Arranged for
guitar quintet
by Raymond Burley

BERGMANN EDITION 2020

1. Jig

HOLST (1874—1934)
arr. Burley

Vivace (♩. = 130)

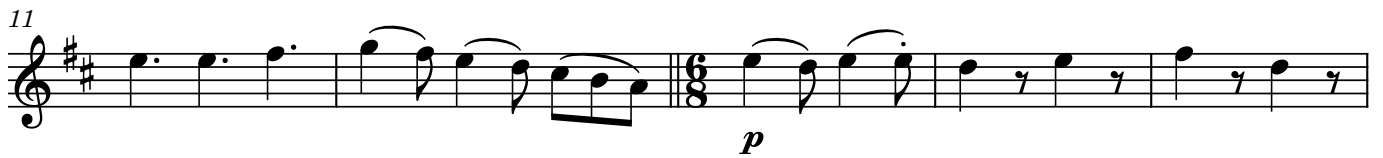

42  *cresc.*

48  *ff* *dim.* *dim.*

57  *p*

64  *p*

70  *p* *1*

76  *1* *cresc.*

82  *f*

87 

93  *p*

100  *p*

107

f *p*

115

p

122

pp cresc. poco a poco

129

ff

134

139

144

150

p pesante

156

v

162

p cresc.

169

ff *molto pesante*

174

178

182

188

Più mosso

194

200

206

accel.

210

215

2

219

p *ff*

2. Ostinato

Presto (♩ = 200)

4 pizz. *pp* nat.

10 simile

15

20

28

35

44 simile

49

53 *cresc. poco a poco*

58

65 *f*

72 *ff*

80

87 *p*

95 *p*

101

106 *f dim.*

113 *p f dim.*

119 simile *p*

124

129 *dim.*

136 *pp* *ppp*

3. Intermezzo

Andante con moto (♩ = 90)

3 pizz. *p*

9

15 nat. *f* 3

21 pizz. *dim.* *p*

27 rit. Vivace (♩ = 120) nat. *mf* *dim.*

33

39 *f*

45 *ff*

50 **Tempo 1**
ff

56 *lunga* *pizz.*
pp

62 *nat.*
*f*³

68 *dim.* *pizz.*
p

74 **Vivace** *nat.*
p

81 *ff*

88

94 **Tempo 1**
ff

100 *lunga* **Adagio** (♩ = 75)
pp

106 **2**

4. Finale (The Dargason)

Allegro (♩ = 130)

7

pp

12

17

23

6

cresc. *mf cresc.*

34

39

f

44

48

dim.

54

L'istesso tempo

6

dim.

64

p

69

1

75

pp *p*

82

87

2

96

f

101

cresc. *cresc.* *ff*

106

110

ff

115

121

126

ff sempre

131

135

p cresc. poco a poco

141

150

ff

156

162

170

175

180

185

ff

190

196

203

208

213

219

228

234

240

247

