Commissioned by Joanne McCluskey
for the 10th Anniversary of
the Townsville Guitar Orchestra

Great Barrier

1. The Fatal Reef

GUITAR 2

R Charlton
© 2012

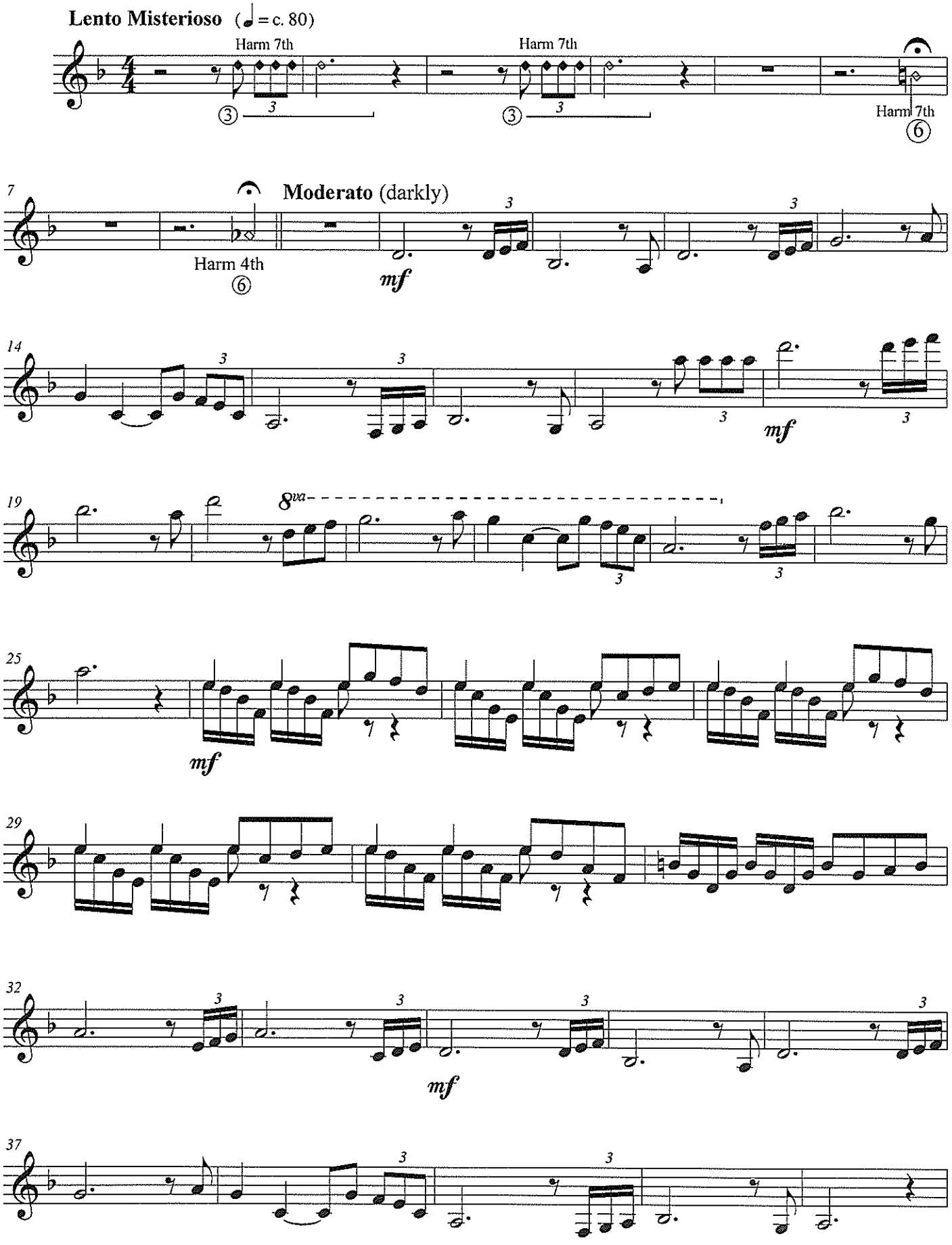

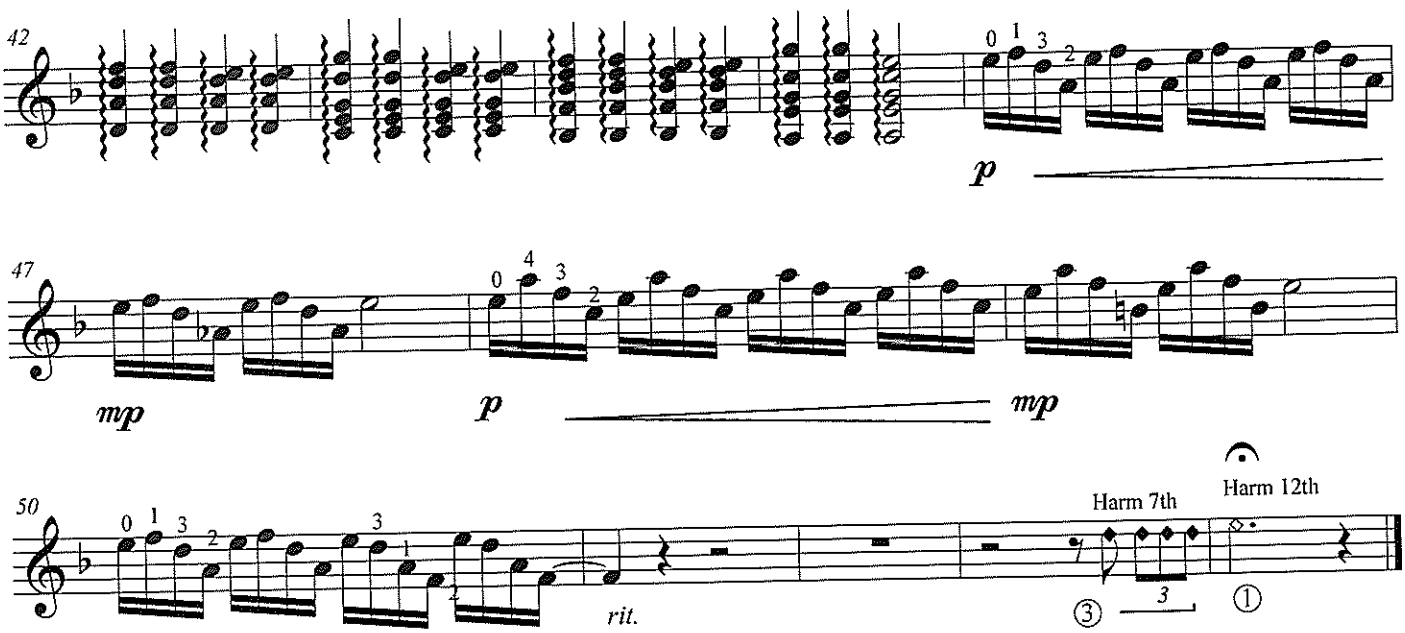
42
0 1 3 2
p
47
mp
0 4 3 2
p
mp
50
0 1 3 2
3
rit.
Harm 7th
Harm 12th
3

Commissioned by Joanne McCluskey
for the 10th Anniversary of
the Townsville Guitar Orchestra

Great Barrier

GUITAR 2

2. Clownfish & Seahorse Ballet

R Charlton
© 2012

Andantino (♩= c. 76)

4

Solo

mp

13 All

22 *a tempo*

rit. *mf*

30 *f*

38 **Piu Lento**

rit. **Fine**

47

55

D.C. al Fine

Commissioned by Joanne McCluskey
for the 10th Anniversary of
the Townsville Guitar Ensemble

Great Barrier

GUITAR 2

3. A Dream of Corals

R Charlton
© 2012

♩ = 100

Moderato

Tambour

p *p* *mf* (Em) (C9)

7 Tambour

(Em) (Bm7)

Andante Cantabile (♩ = c. 92)

13

mf

18

22

27

31

35

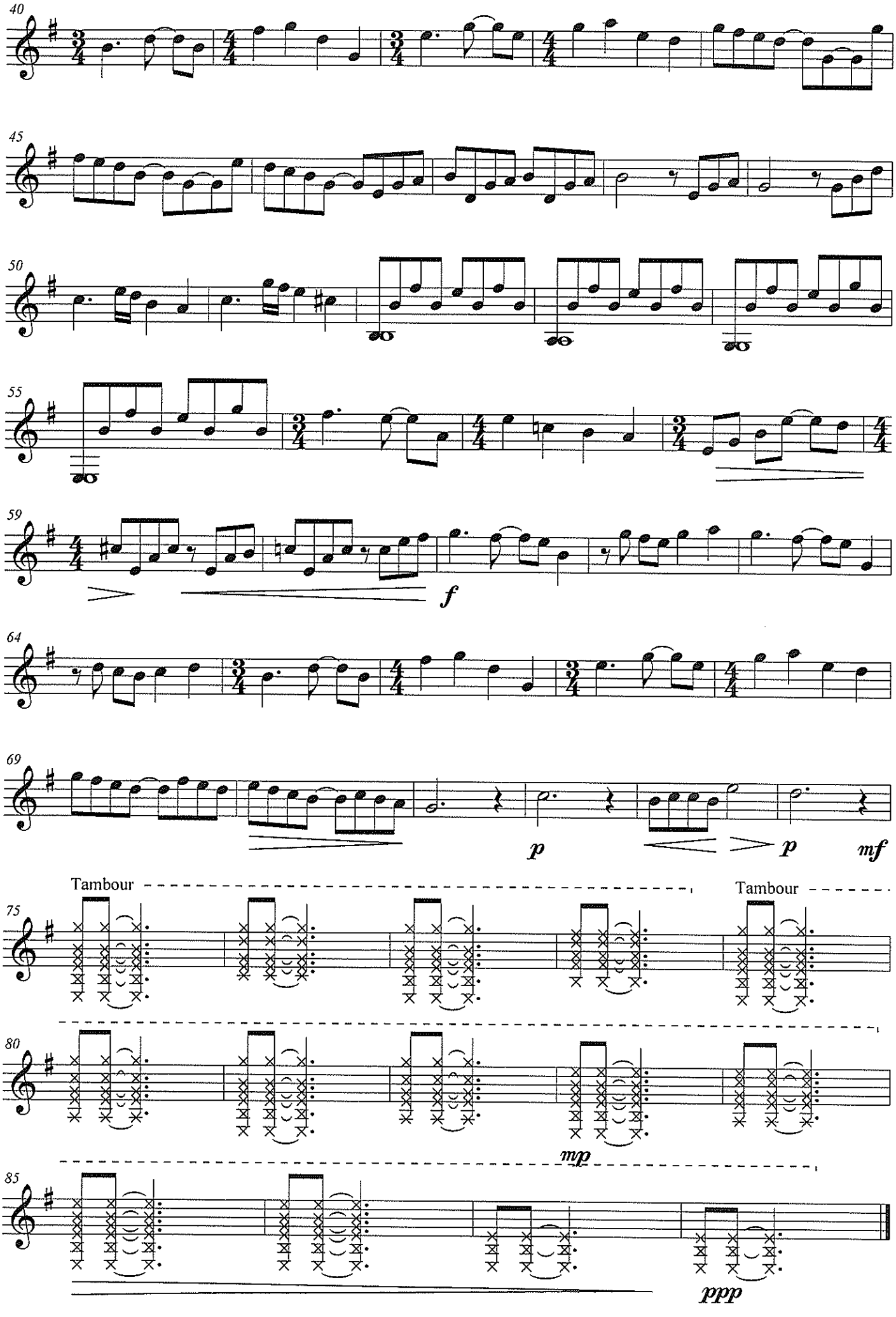
40
45
50
55
59
f
64
69
p
p
mf
Tambour
Tambour
75
80
mp
85
ppp

Great Barrier

Commissioned by Joanne McCluskey
for the 10th Anniversary of the
Townsville Guitar Orchestra

4. The Voyage of the Green Sea Turtle

R Charlton
© 2012

Misterioso (M.M. ♩ = c. 132)

11 2

p

19

rit.

Meno mosso (M.M. ♩ = c. 120)

Allegro con brio
(M.M. ♩ = c. 138)

26 Solo

mp

rit.

31 All

mf

35

40

46

f

51

56

3 2

1

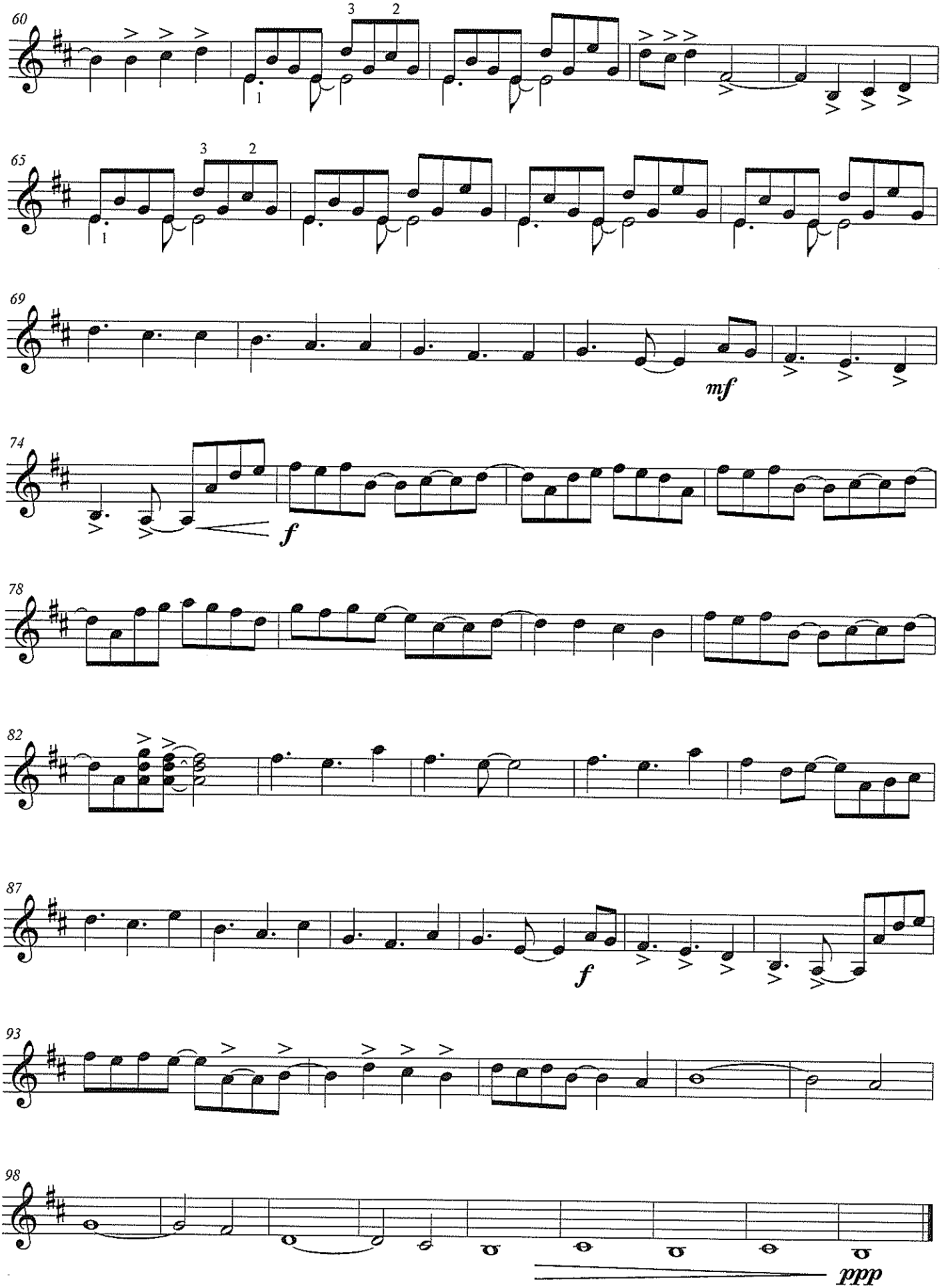
60
65
69
mf
74
f
78
82
87
f
93
98
ppp