

# 5 Guitar Quartets

Arranged for Guitar Orchestra

by  
Gary Rutledge

SCORE and PARTS

# Published by

Music publishing, production, arrangement and composition

Email: [notprod@bigpond.net.au](mailto:notprod@bigpond.net.au)

First published November 2001

ISBN: 0-9579726-0-1

## **FOREWORD**

These pieces are arrangements of the original "*5 Guitar Quartets*" which were written for four soloists. This arrangement is for performance by a "*Guitar Orchestra*" consisting of 4 sections of standard guitars, together with a single classical bass guitar sounding 2 octaves lower than written.

The parts have been altered to suit sections of differing abilities.

Take note of requirements of section sizes. This is to keep the music clear of fuzziness when the musicians are not playing together adequately.

The Leader of the orchestra should pay attention to requiring to players within each section striking each note in the same position and string. This will provide a better overall sonority and *cleaner* sound.

If some players are unable to technically play the any difficult bits, they should be encouraged to play those sections silently and rejoin when they have more confidence.

Although each piece is different from the rest and can be performed as a single item, if played in order, the 5 pieces meld together as a large performance piece.

The term "*grad.*" where it appears in the score is an abbreviation for *gradual*.

Copyright © G J Rutledge 2001. All rights reserved. International copyright secured.

This music is published on behalf of the composer by Notable Productions Australia. No part of this publication may be reproduced or transmitted in any form or by any means, electrical or mechanical including photocopying, or by any information retrieval system without the prior permission of the copyright owner. To do so is a violation of applicable copyright laws.

# Guitar Quartet No.3

by Gary Rutledge

Allegro ♩ = max.130

I 2 Players *f* *piu p*

II *f*

III

IV Bass

2 Players  
1 Standard & 1 Bass Guitar

4

7

10

13

16

21

*mp*

*mf*

*grad. cresc.*

*mf*

*grad. cresc.*

*grad. cresc.*

*mf*

24

grad. cresc.

27

**B**

*f* *mf* *mp* *mf* *mp* *mf* *mf*

34

grad. cresc. *f* *piu p* *f* grad. cresc. *f*

37

*f*

**D**

40

*mp* *grad. cresc.*

44

*f* *grad. cresc.*

48

**E**

51

*ff*

## Guitar Quartet No.3 - Guitar I

by Gary Rutledge

Allegro ♩ = max.130

(2 Players) *f* *piu p*

3

5

7

9

11

13

A

16

20

22 

24

26 **B** *f* *mp*

32 

34

36

38

40

**D**

*mp* *grad. cresc.*

43

45

47

49

51

**E**

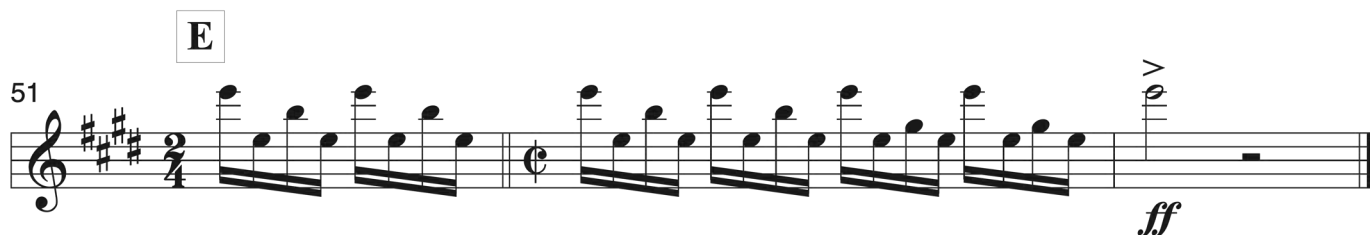

*ff*

## Guitar Quartet No.3 - Guitar II

by Gary Rutledge

Allegro ♩ = max.130

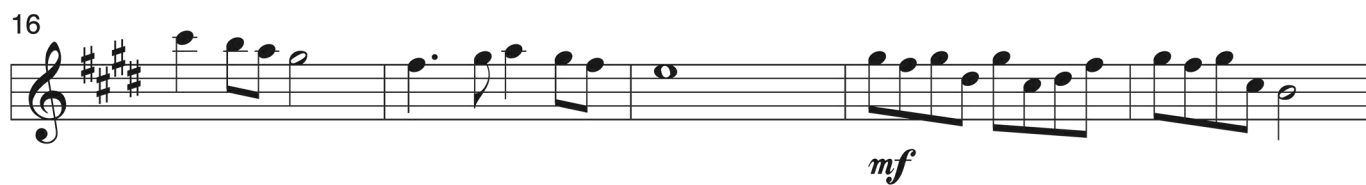
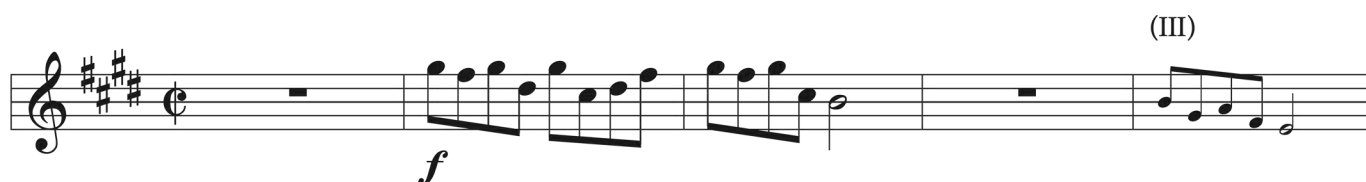

25

**B**

*mf* *mp*

30

**C**

(IV)

*mf* *f*

36

(III)

**D**

*mp*

41

*f* *grad. cresc.*

46

50

**E**

*ff*

## Guitar Quartet No.3 - Guitar III

by Gary Rutledge

Allegro ♩ = max.130

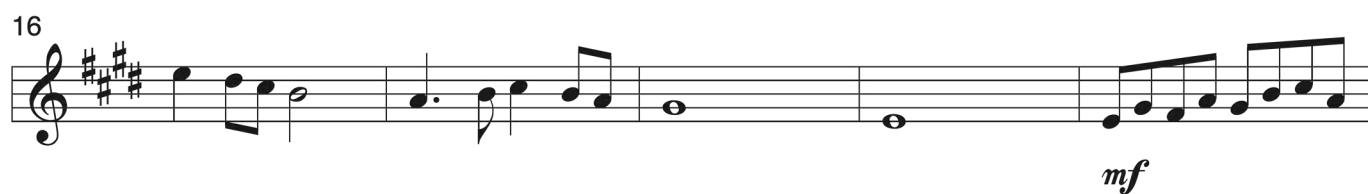
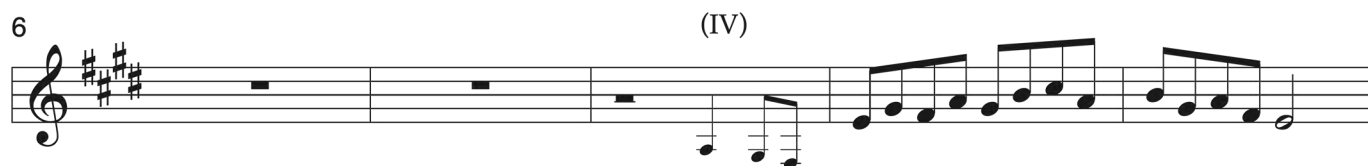

25

**B**

*f* *mp*

29

*mf*

35 (II)

*f*

40

**D**

44

47

50

E

ff

## Guitar Quartet No.3 - Guitar IV

by Gary Rutledge

Allegro ♩ = max.130

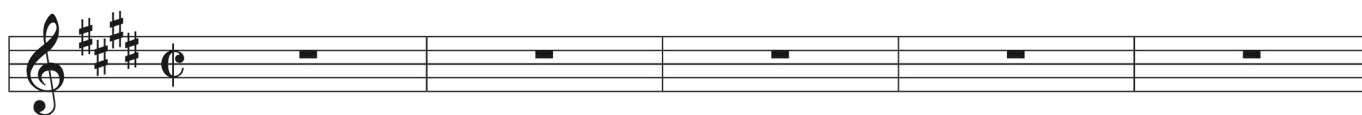

(1 Player)

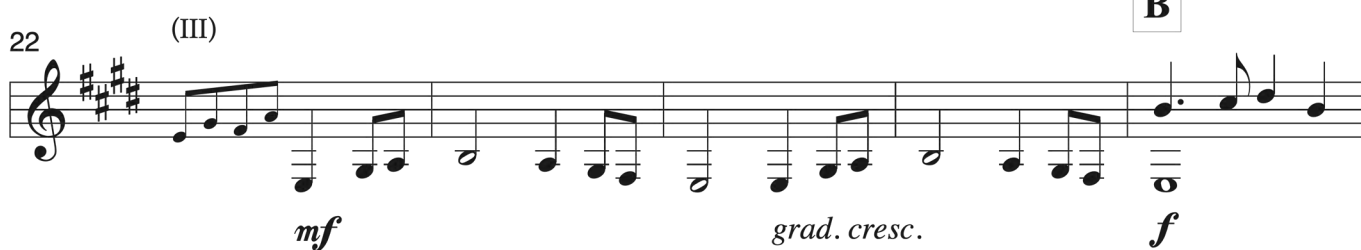
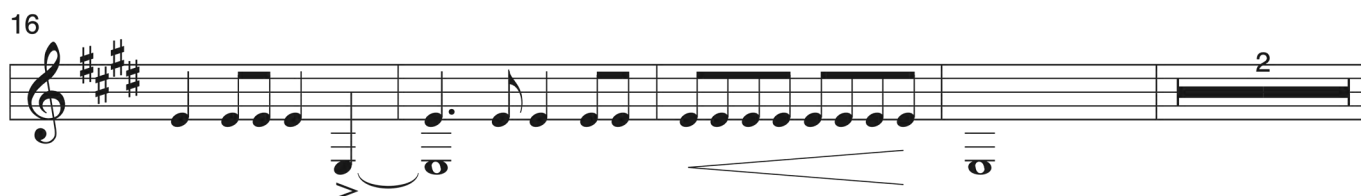
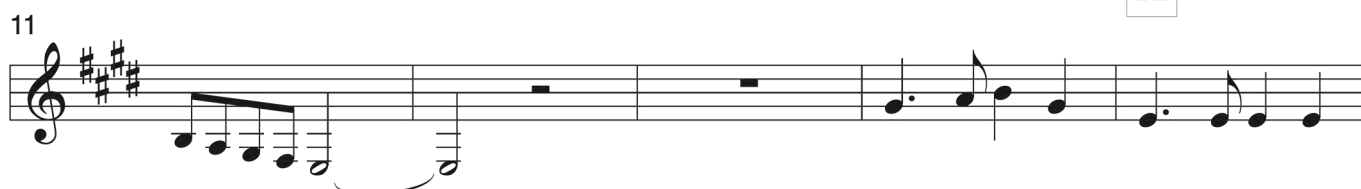

27

*mp*

**C**

32

*mf* *grad. cresc.* *f*

37

(III)

*mp*

**D**

41

*grad. cresc.*

46

**2/4**

**E**

51

**2/4**

*ff*

## Guitar Quartet No.3 - Bass

by Gary Rutledge

Allegro ♩ = max.130

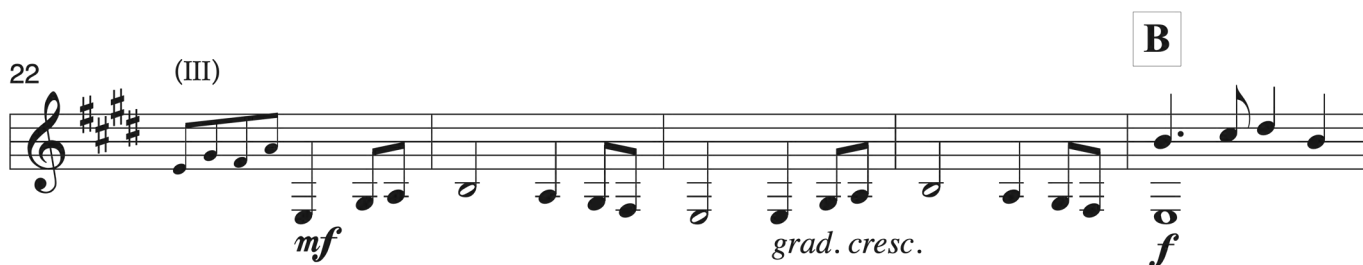
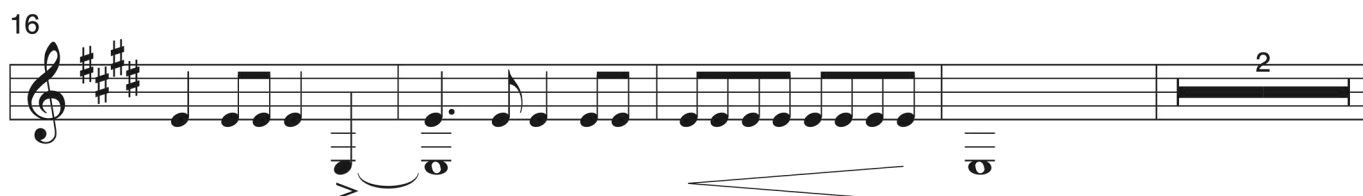
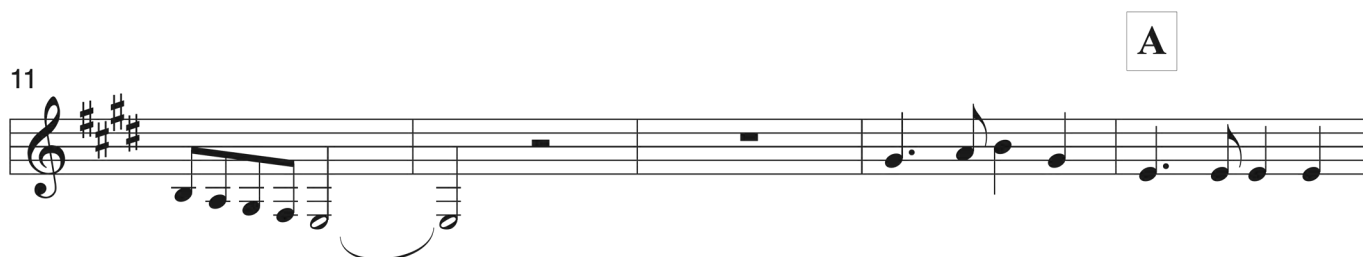
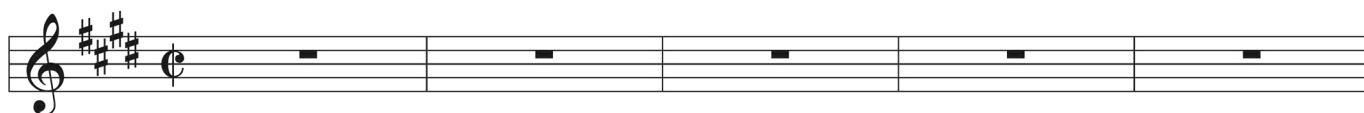

27

*mp*

32

**C**

*mf* *grad. cresc.* *f*

37

(III)

**D**

*mp*

41

*grad. cresc.*

46

*ff*

51

**E**

*ff*

# Spanish Dance

for

## Guitar Trio

by

**Gary Rutledge**

Arrangement

**Peter Altmeier-Mort**

Score and Parts